

Sidewalk and Multi-use Trail Recommendations

- 1** Consider sidewalk on south side of Fairport Road between Lochnavar Parkway and Sherwood Drive.



- 2** Consider sidewalk on French Road.



- 3** Consider sidewalk on Jefferson Road west of Clover.



- 4** Consider sidewalk on Stone Road.



- 5** Consider sidewalk on Pittsford Mendon Center Road south of Barker Road.



- 6 + 7** Consider sidewalk on East Street north and south of Thornell Road.



- 1** Consider multi-use trail along north side of Monroe Avenue between Village and French Road.



- 2** Consider multi-use trail along utility corridor.

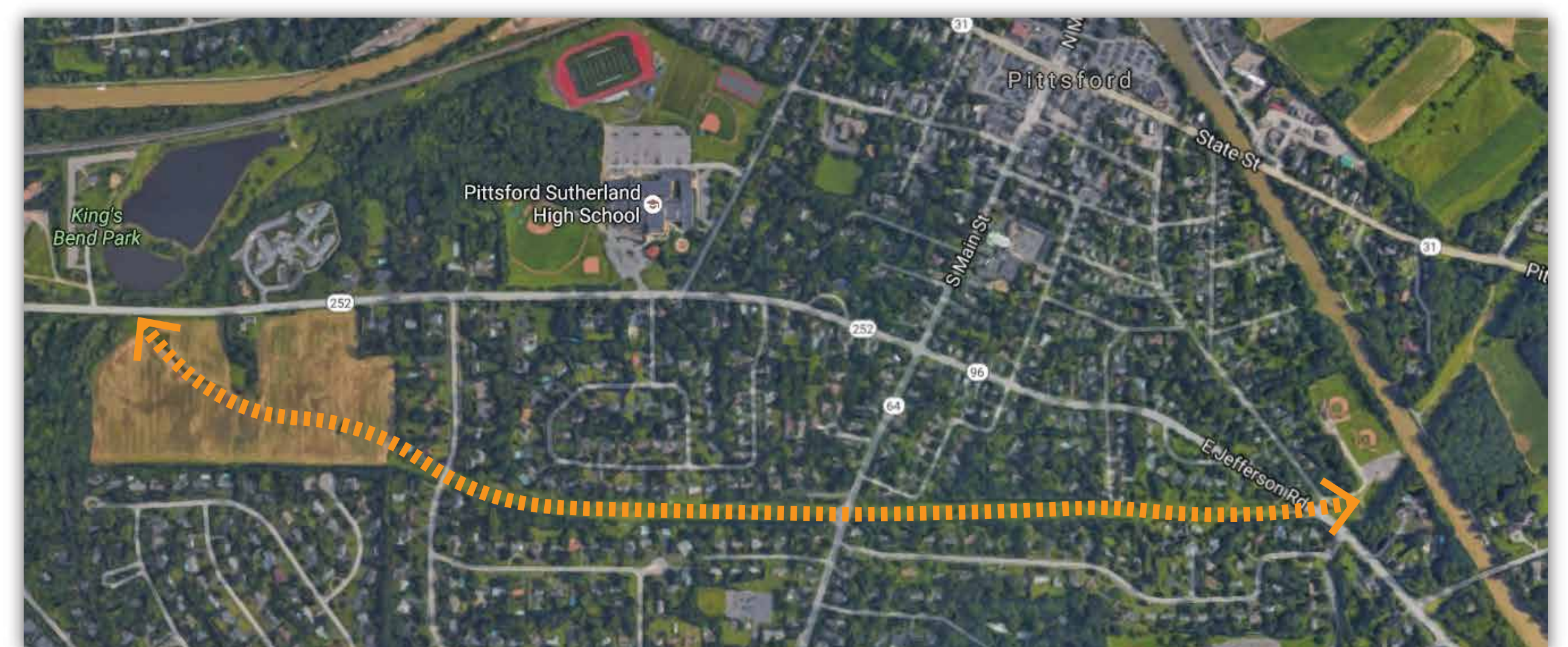

- 3** Consider multi-use trail along Knickerbocker Road.



- 4** Consider multi-use trail along north side of East Jefferson Road adjacent to Canal.

- 6** Consider multi-use trail along Fairport Road between East Rochester and I-490.



- 5** Consider multi-use trail along Thornell Road.

